

**PLAN OF PROPOSED SUBDIVISION OF
LOT 2, DL 167, ODYD, PLAN 21142.**



The intended plot size of this plan is 432mm in width by 280mm in height (B-size) when plotted at a scale of 1:250 METRIC.

PID: 007-575-475
CIVIC ADDRESS: 436 ELDORADO ROAD
CLIENT: COMPTON

NOTES:

- The survey represented by this plan was conducted on May 8 and 9, 2023.
- Lot dimensions shown are based upon field survey measurements and may vary from Land Title Office records.
- Lot dimensions, areas, and offsets to boundaries shown may vary upon completion of a comprehensive legal survey.
- Unregistered interests have not been included or considered.

Charges on Title: None

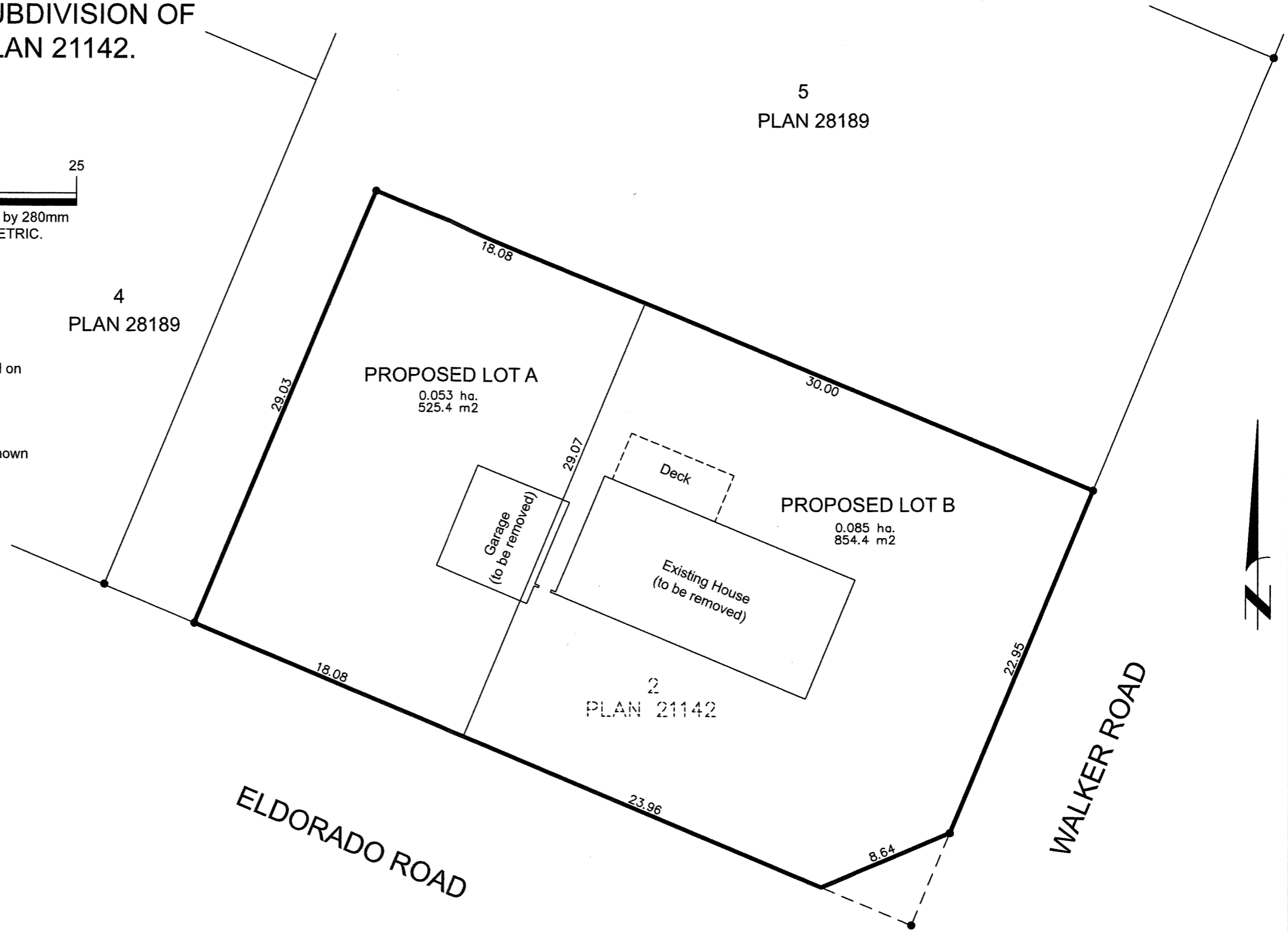

AllTerra

Land Surveying Ltd.

www.AllTerraSurvey.ca

Ph: 250.762.0122 File: 323034-SD (May 15, 2023)